

# PART OF THE SOUTHEAST QUARTER OF SECTION 8, TOWNSHIP 17 NORTH, RANGE 19 EAST, W.M.

GRAPHIC SCALE

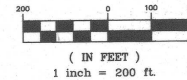

10/31/2013 12:01:07 PM V: 38 P: 243 201310310009

Survey CRUSE ASSOC  
Kittitas County Auditor



### LEGEND

- SET 5/8" REBAR W/ YELLOW CAP - "CRUSE 18078"
- ⊙ FOUND MCN. CASE (20' OFFSET)
- FOUND PIN & CAP
- x — FENCE
- - - EASEMENT

### NOTES:

1. THIS SURVEY WAS PERFORMED USING A TOPCON GTS SERIES TOTAL STATION. THE CONTROLLING MONUMENTS AND PROPERTY CORNERS SHOWN HEREON WERE LOCATED, STAKED AND CHECKED FROM A CLOSED FIELD TRAVERSE IN EXCESS OF 1:10,000 LINEAR CLOSURE AFTER AZIMUTH ADJUSTMENT.
2. THIS SURVEY MAY NOT SHOW ALL EASEMENTS OR IMPROVEMENTS WHICH MAY PERTAIN TO THIS PROPERTY.
3. AFN 437857 ALSO INCLUDES A RIGHT OF WAY 33 FEET WIDE ALONG THE SOUTH SIDE OF THE NW1/4 AND EXTENDING 40 FEET INTO THE NE1/4 OF SECTION 8.
4. FOR SECTION SUBDIVISION, CORNER DOCUMENTATION, BASIS OF BEARINGS AND ADDITIONAL INFORMATION, SEE BK D OF SHORT PLATS, PS 219-221.
5. THE PURPOSE OF THIS SURVEY IS A BOUNDARY LINE ADJUSTMENT.

201310310009

### AUDITOR'S CERTIFICATE

Filed for record this 31ST day of OCTOBER, 2013, at 12:01 P.M., in Book 38 of Surveys at page(s) 243 at the request of Cruse & Associates.

JERALD V. PETTIT, BY *[Signature]*  
KITTITAS COUNTY AUDITOR

### SURVEYOR'S CERTIFICATE

This map correctly represents a survey made by me or under my direction in conformance with the requirements of the Survey Recording Act at the request of GERALD HABERMAN in SEPTEMBER of 2013

*[Signature]*  
CHARLES A. CRUSE, JR.  
Professional Land Surveyor  
License No. 18078

10/31/13  
DATE

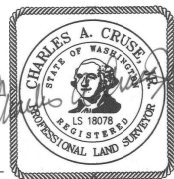

**CRUSE & ASSOCIATES**  
PROFESSIONAL LAND SURVEYORS  
217 East Fourth Street P.O. Box 959  
Ellensburg, WA 98926 (509) 962-8242

	X	
	X	

C/L McCULLOUGH RD  
BK F OF SHORT PLATS,  
PGS 19-20

BK F OF SHORT PLATS  
PGS 19-20

BK K OF SHORT PLATS  
PGS 164-165

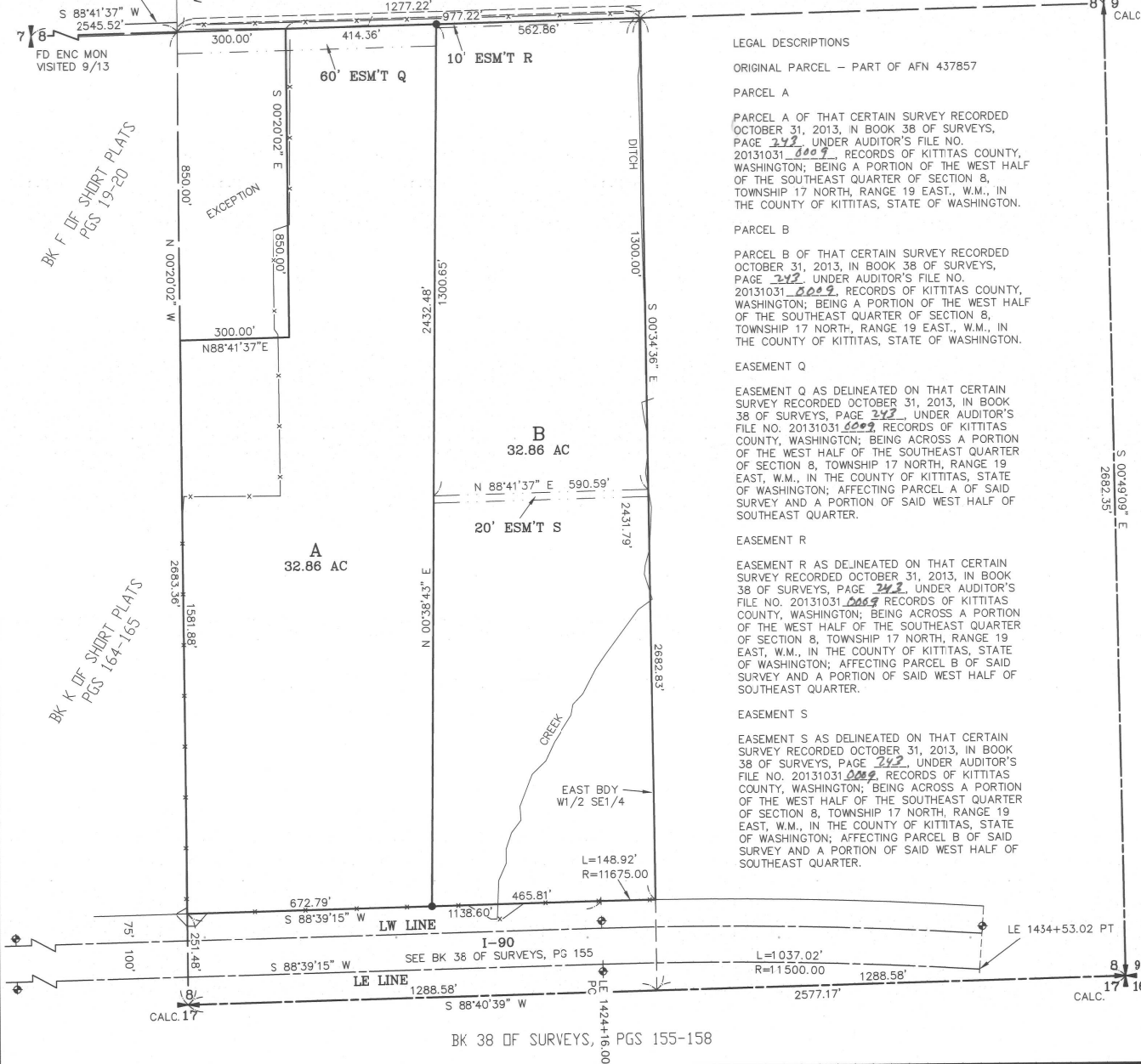

### LEGAL DESCRIPTIONS

ORIGINAL PARCEL - PART OF AFN 437857

### PARCEL A

PARCEL A OF THAT CERTAIN SURVEY RECORDED OCTOBER 31, 2013, IN BOOK 38 OF SURVEYS, PAGE 243, UNDER AUDITOR'S FILE NO. 20131031-0009, RECORDS OF KITTITAS COUNTY, WASHINGTON; BEING A PORTION OF THE WEST HALF OF THE SOUTHEAST QUARTER OF SECTION 8, TOWNSHIP 17 NORTH, RANGE 19 EAST, W.M., IN THE COUNTY OF KITTITAS, STATE OF WASHINGTON.

### PARCEL B

PARCEL B OF THAT CERTAIN SURVEY RECORDED OCTOBER 31, 2013, IN BOOK 38 OF SURVEYS, PAGE 243, UNDER AUDITOR'S FILE NO. 20131031-0009, RECORDS OF KITTITAS COUNTY, WASHINGTON; BEING A PORTION OF THE WEST HALF OF THE SOUTHEAST QUARTER OF SECTION 8, TOWNSHIP 17 NORTH, RANGE 19 EAST, W.M., IN THE COUNTY OF KITTITAS, STATE OF WASHINGTON.

### EASEMENT Q

EASEMENT Q AS DELINEATED ON THAT CERTAIN SURVEY RECORDED OCTOBER 31, 2013, IN BOOK 38 OF SURVEYS, PAGE 243, UNDER AUDITOR'S FILE NO. 20131031-0009, RECORDS OF KITTITAS COUNTY, WASHINGTON; BEING ACROSS A PORTION OF THE WEST HALF OF THE SOUTHEAST QUARTER OF SECTION 8, TOWNSHIP 17 NORTH, RANGE 19 EAST, W.M., IN THE COUNTY OF KITTITAS, STATE OF WASHINGTON; AFFECTING PARCEL A OF SAID SURVEY AND A PORTION OF SAID WEST HALF OF SOUTHEAST QUARTER.

### EASEMENT R

EASEMENT R AS DELINEATED ON THAT CERTAIN SURVEY RECORDED OCTOBER 31, 2013, IN BOOK 38 OF SURVEYS, PAGE 243, UNDER AUDITOR'S FILE NO. 20131031-0009, RECORDS OF KITTITAS COUNTY, WASHINGTON; BEING ACROSS A PORTION OF THE WEST HALF OF THE SOUTHEAST QUARTER OF SECTION 8, TOWNSHIP 17 NORTH, RANGE 19 EAST, W.M., IN THE COUNTY OF KITTITAS, STATE OF WASHINGTON; AFFECTING PARCEL B OF SAID SURVEY AND A PORTION OF SAID WEST HALF OF SOUTHEAST QUARTER.

### EASEMENT S

EASEMENT S AS DELINEATED ON THAT CERTAIN SURVEY RECORDED OCTOBER 31, 2013, IN BOOK 38 OF SURVEYS, PAGE 243, UNDER AUDITOR'S FILE NO. 20131031-0009, RECORDS OF KITTITAS COUNTY, WASHINGTON; BEING ACROSS A PORTION OF THE WEST HALF OF THE SOUTHEAST QUARTER OF SECTION 8, TOWNSHIP 17 NORTH, RANGE 19 EAST, W.M., IN THE COUNTY OF KITTITAS, STATE OF WASHINGTON; AFFECTING PARCEL B OF SAID SURVEY AND A PORTION OF SAID WEST HALF OF SOUTHEAST QUARTER.

BK 38 OF SURVEYS, PGS 155-158